

Plug-Ins Batch Import

Learn how to import your purchased designs into your QCT 5 program.

Click

What quilter doesn't like to shop? We like to shop for fabrics, quilt patterns, quilting accessories (rulers etc.) and now we can shop for digital quilting designs. These are purchased designs we can use to enhance your already beautiful top into a spectacular, one-of-a-kind QUILT.

Plug-Ins Batch Import continued. . .

Websites for Digitized Patterns

Intelligent Quilting	www.intelligentquilting.com
Anne Bright Designs	www.annebright.com
Wasatch Quilting	www.digitizedquiltingpatterns.com
Urban Elementz	www.urbanelementz.com
My Creative Stitches	www.mycreativestitches.com
Karlee Porter	www.karleeporter.com
Quilts Complete	www.quiltscomplete.com
Legacy Quilting	www.legacyquilting.com
The Quilter's Quilter	www.thequiltersquilter.com.au/store/index.html
Munnich Design's LLC, Quilt Recipes	www.quiltrecipes.com
Designs By Vickie	www.designsbyvickie.com
House of Creations, Sharon Perry	www.houseofcreations.biz
Quilter's Niche	www.quiltersniche.com
Willow Leaf	www.willowleafstudio.com

Supported File Formats:

CMD **CQP** CSV DXF HQF QDATA **QLI** SSD TAP TXT XY...**QLI** or **CQP** suggested purchase format.

Plug-Ins Batch Import continued. . .

Once purchased, you can download the designs directly from the website onto your computer.

Example:

When you click on the (“Design Name Here”) under the download, that design is now in your downloads file on your computer.

[Home](#) » [My Account](#)

My Account

- [Dashboard](#)
- [Orders](#)
- [Subscriptions](#)
- [Downloads](#)
- [Addresses](#)
- [Payment methods](#)
- [Account details](#)
- [Logout](#)

PRODUCT	DOWNLOADS REMAINING	EXPIRES	DOWNLOAD
Graffiti #1	4	Never	Graffiti #1
Graffiti #2	4	Never	Graffiti #2
Graffiti #5	4	Never	Graffiti #5
Graffiti #6	4	Never	Graffiti #6
Graffiti #7	4	Never	Graffiti #7
Graffiti #8	4	Never	Graffiti #8

Plug-Ins Batch Import continued. . .

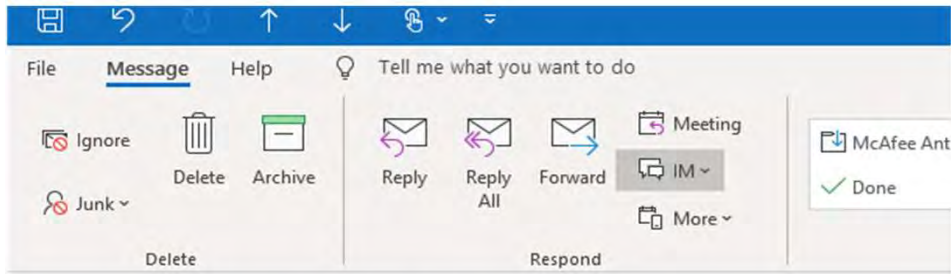

Your Karlee Porter order has been received!

KarleePorter.com <info@karleeporter.com>

If there are problems with how this message is displayed, click here to view it in a web browser.

Just to let you know — we've received your order #25292, and it is now being processed!

Downloads

Product	Expires	Download
Bethlehem Wedding Ring	Never	KP Bethlehem Wedding Ring
Bethany	Never	KP Bethany

Another way to download your purchased designs is through your email. An email receipt is sent to you. Open the email and your designs can be downloaded from the email.

When you click on (“design name here”) that design is now in your download file on your computer.

Plug-Ins Batch Import continued. . .

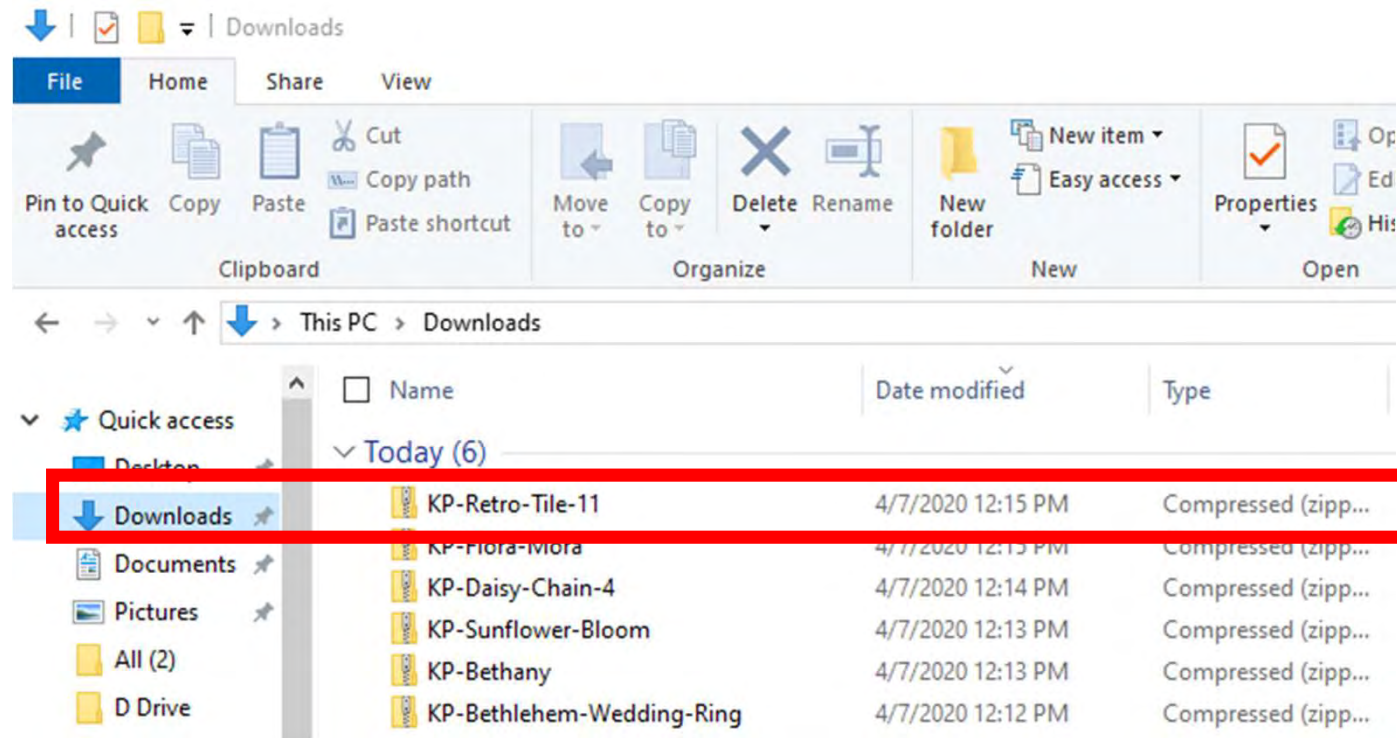

You have found your **“DOWNLOADS”** and the design you want to import. Notice it is a compressed file. This means there are several different file formats of the design (CMD **CQP** CSV DXF HQF QDATA **QLI** SSD TAP TXT XY) included in your purchase. Some websites will have you pick your preferred file format before you purchase, while others will have the design in several different formats.

Plug-Ins Batch Import continued. . .

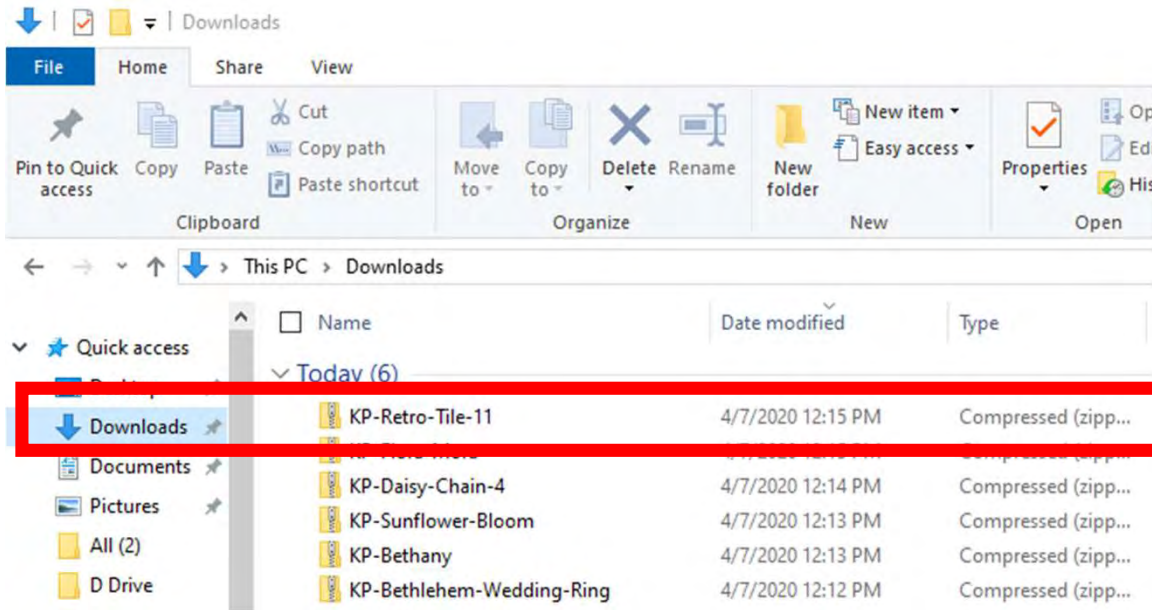

“Right click” on design file the then click on “Extract All”

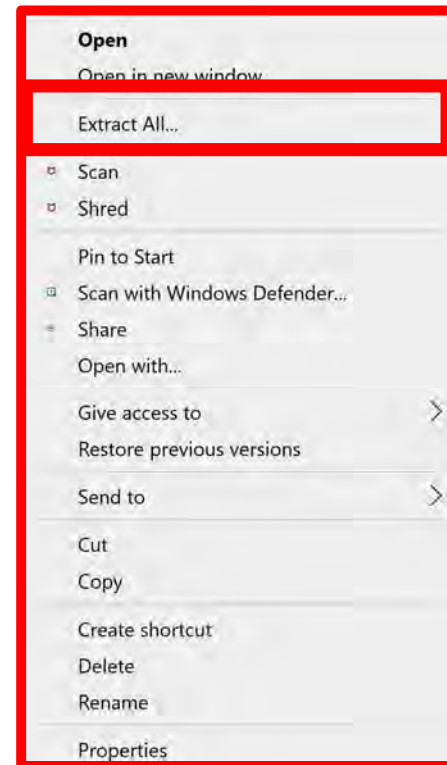

You have found your “**DOWNLOADS**” and the design you want to import. Notice it is a compressed file, this means there are several different file formats **CMD CQP CSV DXF HQF QDATA QLI SSD TAP TXT XY** of the design included in you purchase. Some websites will have you pick your favored file format before you purchase, other like this site will have the design in several different formats.

Plug-Ins Batch Import continued. . .

Click on
"Extract All"

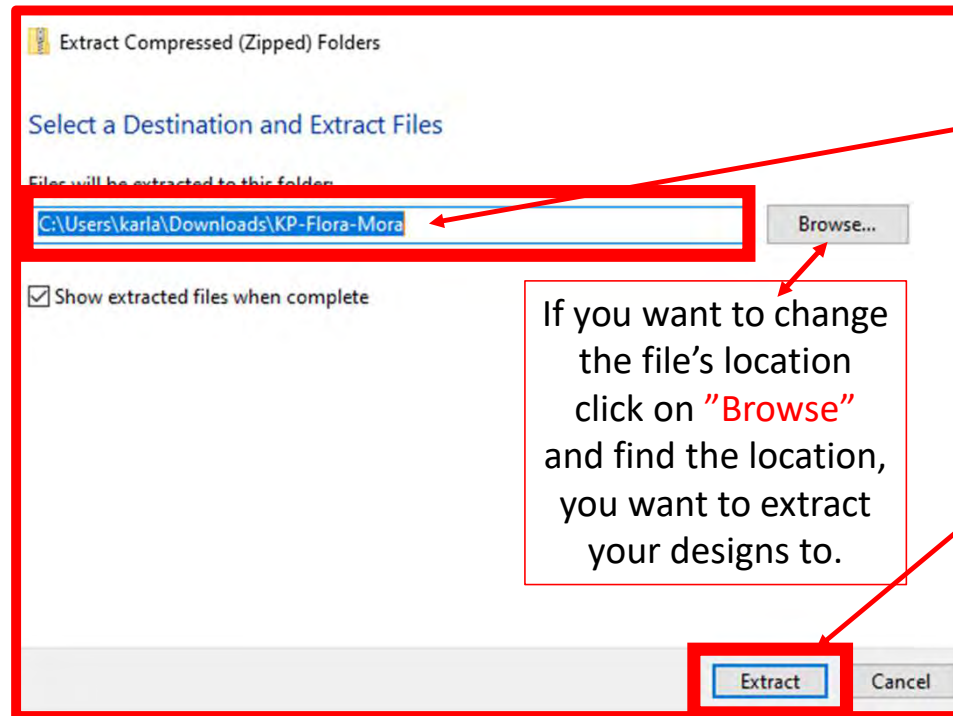
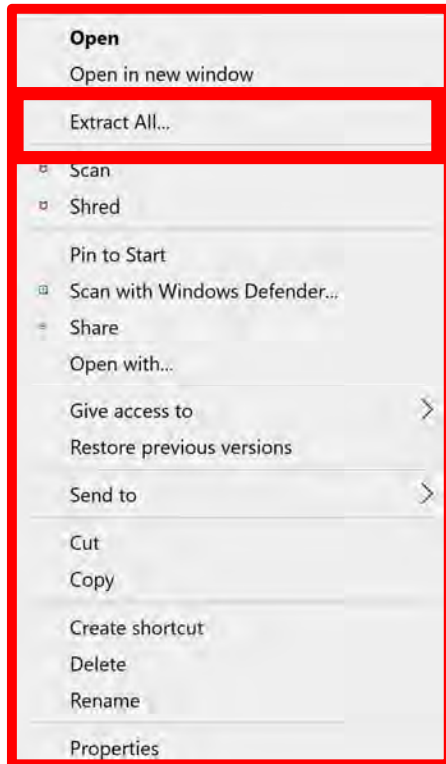

If you want to change the file's location click on "Browse" and find the location, you want to extract your designs to.

A new popup will show you where your design will be extracted to (C:\Users\karla\Downloads\KP-Flora-Mora). Click on "Extract" at the bottom of the popup.

Repeat this process until all your purchased designs are extracted.

Plug-Ins Batch Import continued...

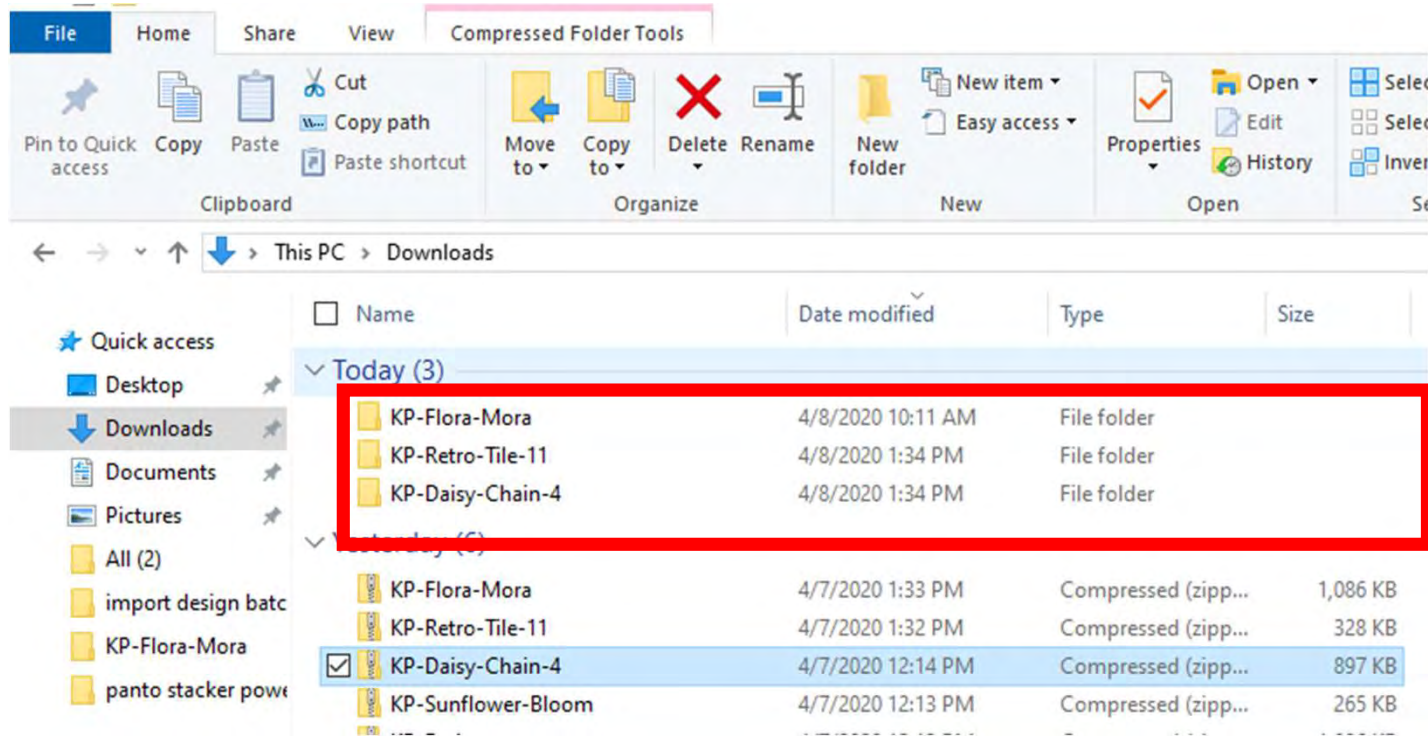

Since our files are no longer compressed, we are ready to save our design to our USB thumb drive in the desired format.

Before we save to our USB Thumb drive, let's make a file folder so we can find them easily keep track of our files.

Plug-Ins Batch Import continued. . .

Before we copy our designs to our flash drive to import onto our tablet, we need to make a file folder and name it.

You can decide how you want to file arrange your designs files: by designer, design type, style, etc. Once you've made a choice, stick with it. **This is a very important step.** If you stick with your design filing system, you won't double purchase designs or have a hard time finding one.

This will also keep your designs separate to identify which folder it is in to import.

Plug USB Flash Drive into computer.

Find and select USB Drive (D:)

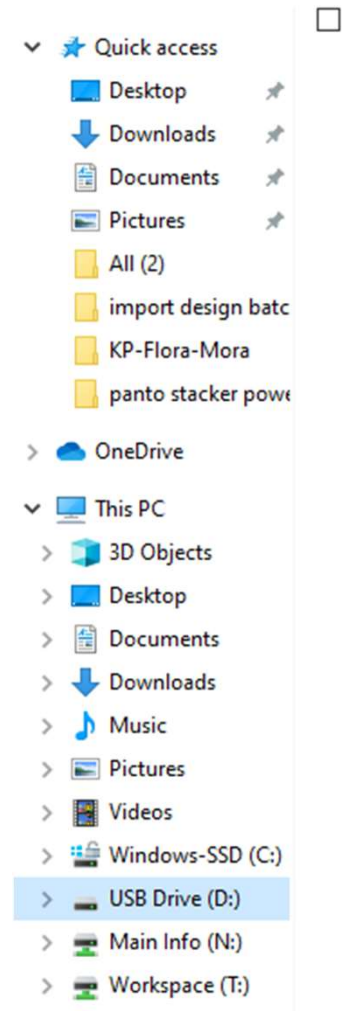

Plug-Ins Batch Import continued...

1. Find and select USB Drive (D:) to open it so we can add a new folder that location.

2. Click on “New Folder.” A new folder will appear to your USB Drive (D:) that is named “New folder.”

3. Right-click on the new folder and a menu will pop up. Click on “Rename.”

File Name	Date Modified	Type
sas kite ALL QUILT FORMATS	2/5/2020 10:08 AM	File
New folder	3/19/2020 4:16 PM	File
More circle drama bar and crnr 2 Set	2/5/2020 10:07 AM	File

- Open
- Open in new window
- Extract All...
- Scan
- Shred
- Pin to Start
- Scan with Windows Defender...
- Share
- Open with...
- Give access to
- Restore previous versions
- Send to
- Cut
- Copy
- Create shortcut
- Delete
- Rename
- Properties

Plug-Ins Batch Import continued...

Name	Date modified	Type
April 4 2020 Karlee porter kite quilt	3/19/2020 4:16 PM	File folder
60 degree tri bubble.gpf ALL QUILT F...	2/5/2020 10:06 AM	File folder
<input checked="" type="checkbox"/> New folder	4/8/2020 12:35 PM	File folder

1. Now we can rename the folder.

2. The folder has been renamed.

Now we can save our designs to the USB flash drive in the folder we just named. First find the folder where you saved your extracted designs.

Plug-Ins Batch Import continued...

Name	Date modified	Type	Size
KP Flora Mora.ans	4/8/2020 9:26 AM	ANS File	27 KB
KP Flora Mora.cqp	4/8/2020 9:26 AM	CQP File	56 KB
KP Flora Mora.dxf	4/8/2020 9:26 AM	DXF File	29 KB
KP Flora Mora.hqf	4/8/2020 9:26 AM	HQF File	92 KB
KP Flora Mora.iqp	4/8/2020 9:26 AM	IQP File	28 KB
KP Flora Mora	4/8/2020 9:26 AM	JPG File	236 KB
KP Flora Mora.pat	4/8/2020 9:26 AM	PAT File	5 KB
KP Flora Mora	4/8/2020 9:26 AM	Adobe Acrobat D...	246 KB
KP Flora Mora.plt	4/8/2020 9:26 AM	PLT File	50 KB
KP Flora Mora.ssd	4/8/2020 9:26 AM	SSD File	52 KB
KP Flora Mora	4/8/2020 9:26 AM	Text Document	48 KB
KP Flora Mora	4/8/2020 9:26 AM	WMF File	14 KB
KP Flora Mora2	4/8/2020 9:26 AM	JPG File	250 KB
KP Flora Mora2	4/8/2020 9:26 AM	Adobe Acrobat D...	259 KB

When checked this option will open and show all the extracted files.

Notice all the different file formats. Importing all the formats onto your tablet it will take up space, so choose which format you prefer. Select that format. "QLI" or "CQP" are the formats I prefer.

Plug-Ins Batch Import continued...

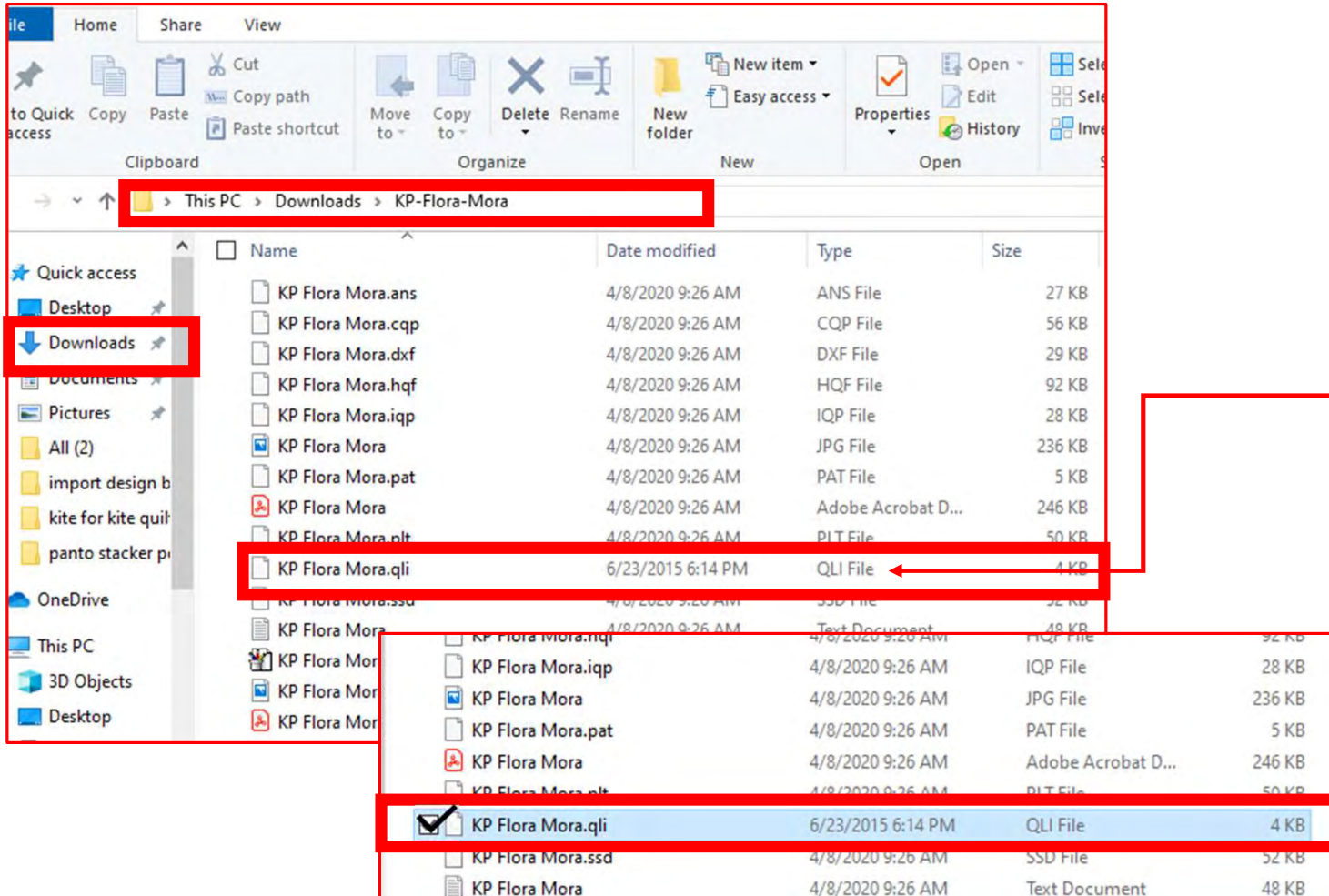

By clicking on that design format you are selecting it. A checkmark will appear beside it.

Plug-Ins Batch Import continued. . .

1. Once selected, right-click on design file.

<input type="checkbox"/>	KP Flora Mora.iqr	4/8/2020 9:26 AM	IQR File	92 KB
<input type="checkbox"/>	KP Flora Mora.iqp	4/8/2020 9:26 AM	IQP File	28 KB
<input checked="" type="checkbox"/>	KP Flora Mora	4/8/2020 9:26 AM	JPG File	236 KB
<input type="checkbox"/>	KP Flora Mora.pat	4/8/2020 9:26 AM	PAT File	5 KB
<input type="checkbox"/>	KP Flora Mora	4/8/2020 9:26 AM	Adobe Acrobat D...	246 KB
<input type="checkbox"/>	KP Flora Mora.plt	4/8/2020 9:26 AM	PLT File	50 KB
<input checked="" type="checkbox"/>	KP Flora Mora.qli	6/23/2015 6:14 PM	QLI File	4 KB
<input type="checkbox"/>	KP Flora Mora.ssd	4/8/2020 9:26 AM	SSD File	52 KB
<input type="checkbox"/>	KP Flora Mora	4/8/2020 9:26 AM	Text Document	48 KB

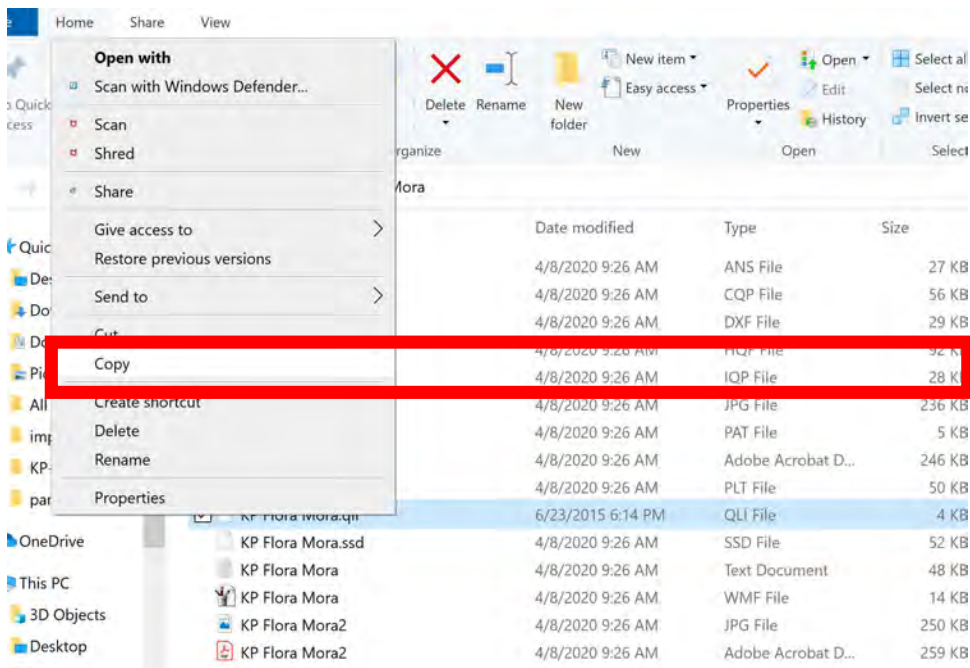

Choose “Copy” from the popup menu. Do not cut files or move them directly; create a copy so that if something happens to your tablet, you will have a back up.

Plug-Ins Batch Import continued. . .

Folder Name	Created Date	Type
import design batch	4/7/2020 1:29 PM	File folder
ice dreams tri 2 p2p ALL QUILT FORM...	2/5/2020 10:06 AM	File folder
ds tall feather tri p2p anf	2/5/2020 10:06 AM	File folder
<input checked="" type="checkbox"/> april 4 2020 kite quilt design	4/8/2020 12:35 PM	File folder

Now open the USB Drive (D) again and click on the folder you create earlier.

Plug-Ins Batch Import continued. . .

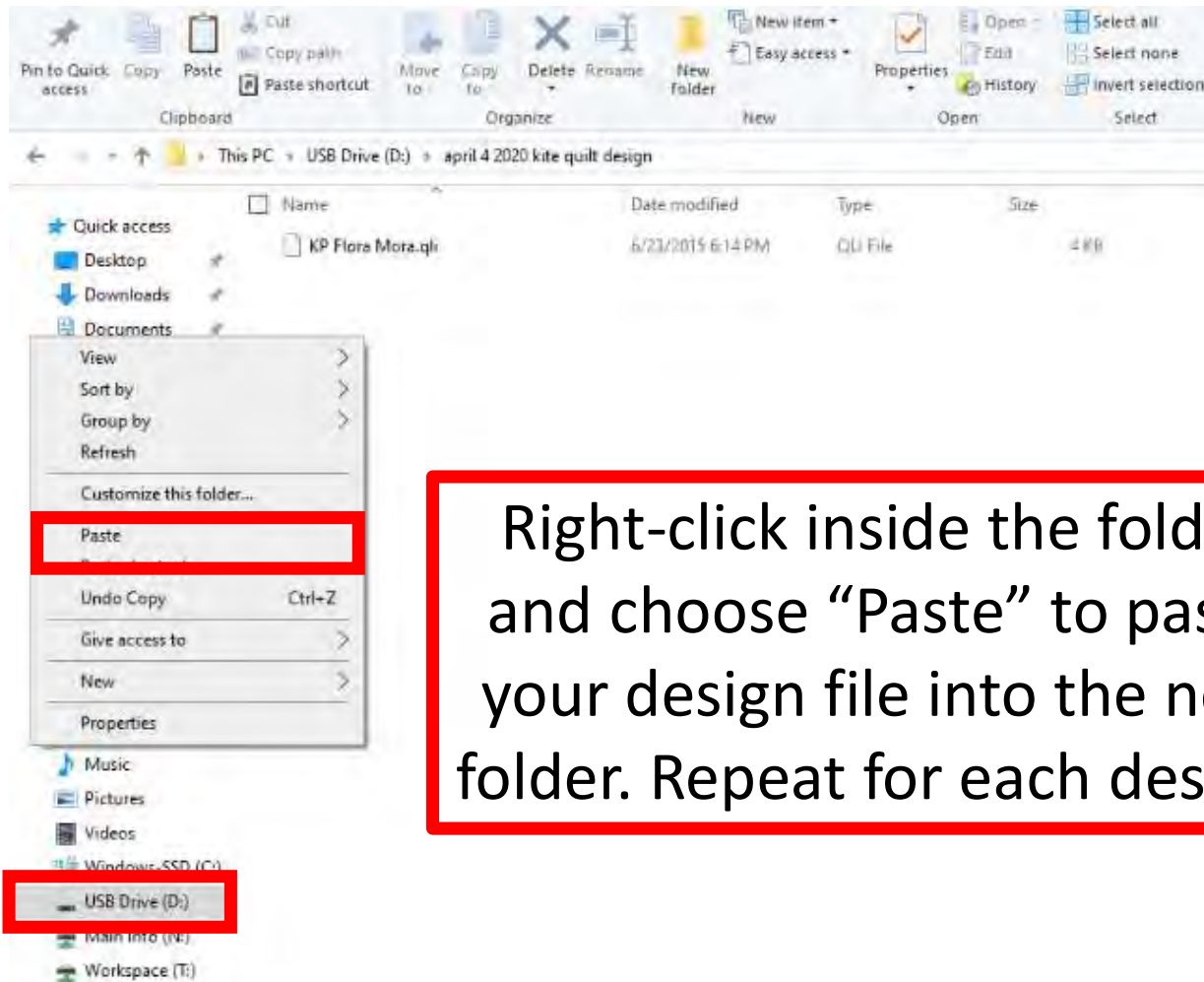

Right-click inside the folder and choose “Paste” to paste your design file into the new folder. Repeat for each design.

Plug-Ins Batch Import continued...

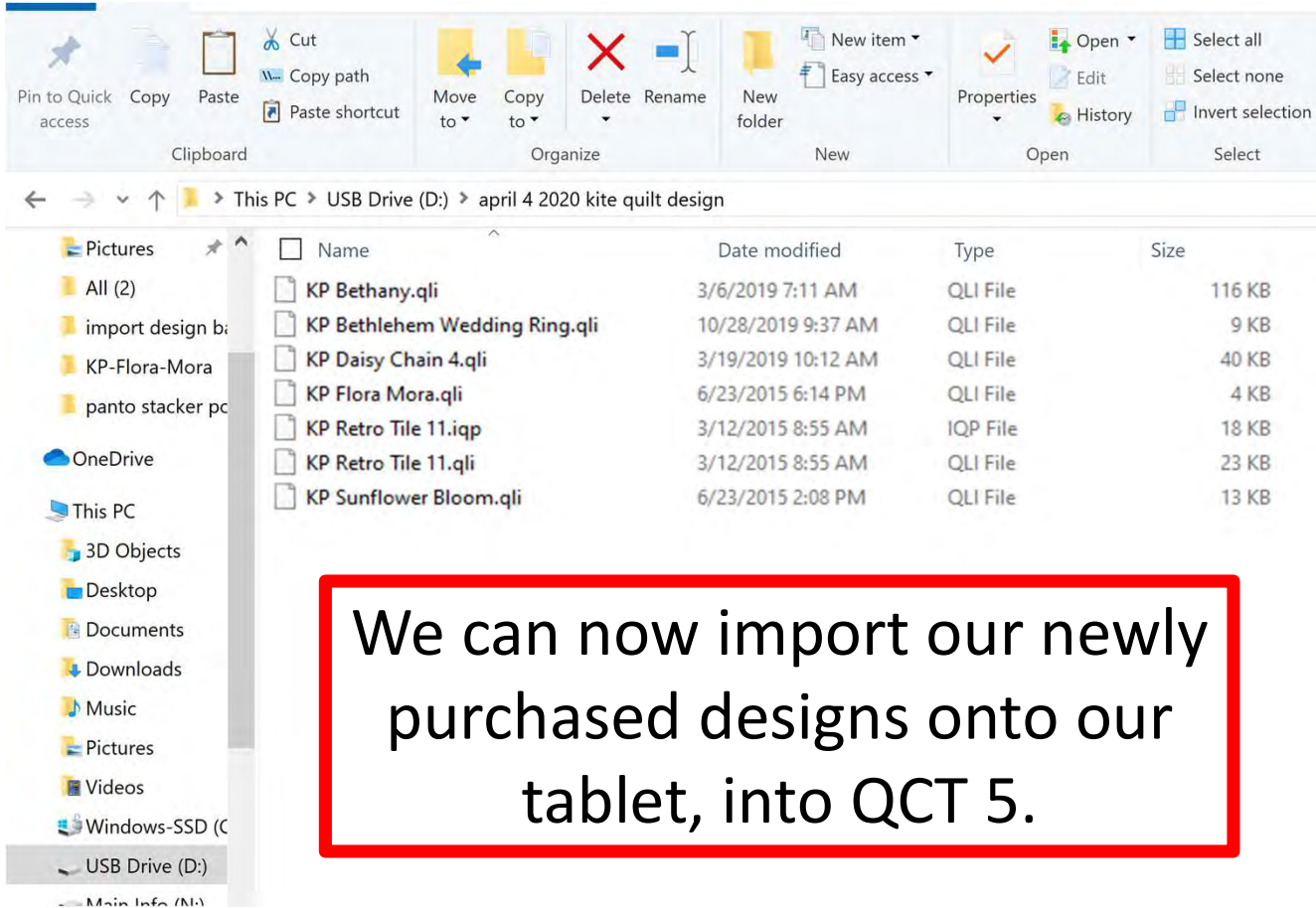

- Address Bar:** This PC > USB Drive (D:) > april 4 2020 kite quilt design
- Command Bar:** Includes icons for Pin to Quick access, Clipboard (Copy, Paste, Copy path, Paste shortcut), Organize (Move to, Copy to, Delete, Rename), New (New item, Easy access, New folder), Open (Properties, History, Edit), and Select (Select all, Select none, Invert selection).
- Navigation Pane:** Shows 'USB Drive (D:)' selected under 'This PC'.
- File List:**

Name	Date modified	Type	Size
KP Bethany.qli	3/6/2019 7:11 AM	QLI File	116 KB
KP Bethlehem Wedding Ring.qli	10/28/2019 9:37 AM	QLI File	9 KB
KP Daisy Chain 4.qli	3/19/2019 10:12 AM	QLI File	40 KB
KP Flora Mora.qli	6/23/2015 6:14 PM	QLI File	4 KB
KP Retro Tile 11.iqp	3/12/2015 8:55 AM	IQP File	18 KB
KP Retro Tile 11.qli	3/12/2015 8:55 AM	QLI File	23 KB
KP Sunflower Bloom.qli	6/23/2015 2:08 PM	QLI File	13 KB

We can now import our newly purchased designs onto our tablet, into QCT 5.

Plug-Ins Batch Import continued. . .

USB Flash Drive

With your designs downloaded onto your USB flash drive, plug your flash drive into your tablet's USB port.

Newer tablets may require an USB-C to USB adapter. If your tablet does not have a USB port, it will require this adapter.

Plug-Ins Batch Import continued. . .

USB Flash Drive

Power on your tablet and open your QCT 5 software in “Simulation Mode.”

You can open and import into several different places in QCT 5.

“Select & Sew”
“Pantograph”
“PatternCAD”
“QuiltCAD”

We will choose “Select & Sew.”

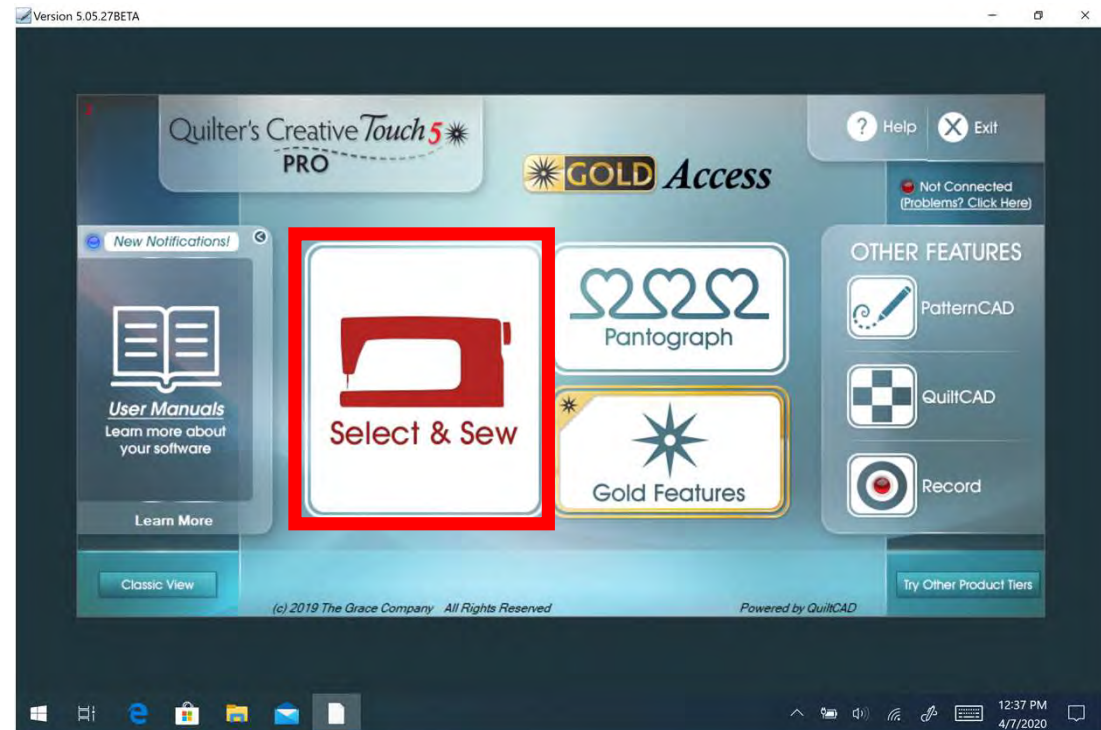

Plug Ins Batch Import continued. . .

On the “Select & Sew” placement screen, click on “Plug-Ins”

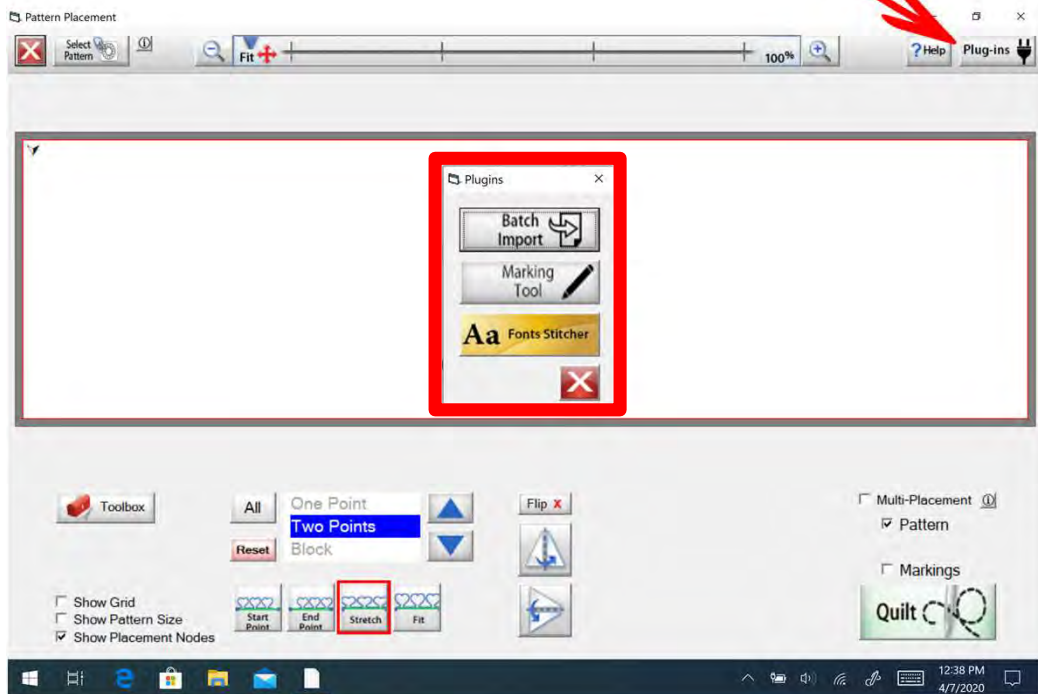

Click on “Batch Import.”

Plug-Ins Batch Import continued...

The "Batch Import" screen will open. Select "New Drive." We are going to look for our USB Flash Drive.

Multi All/None Copy Paste Cut Delete Cancel Import

File Types CMD CQP CSV DXF HQF QDATA QLI SSD TAP TXT XY

Plug-Ins Batch Import continued...

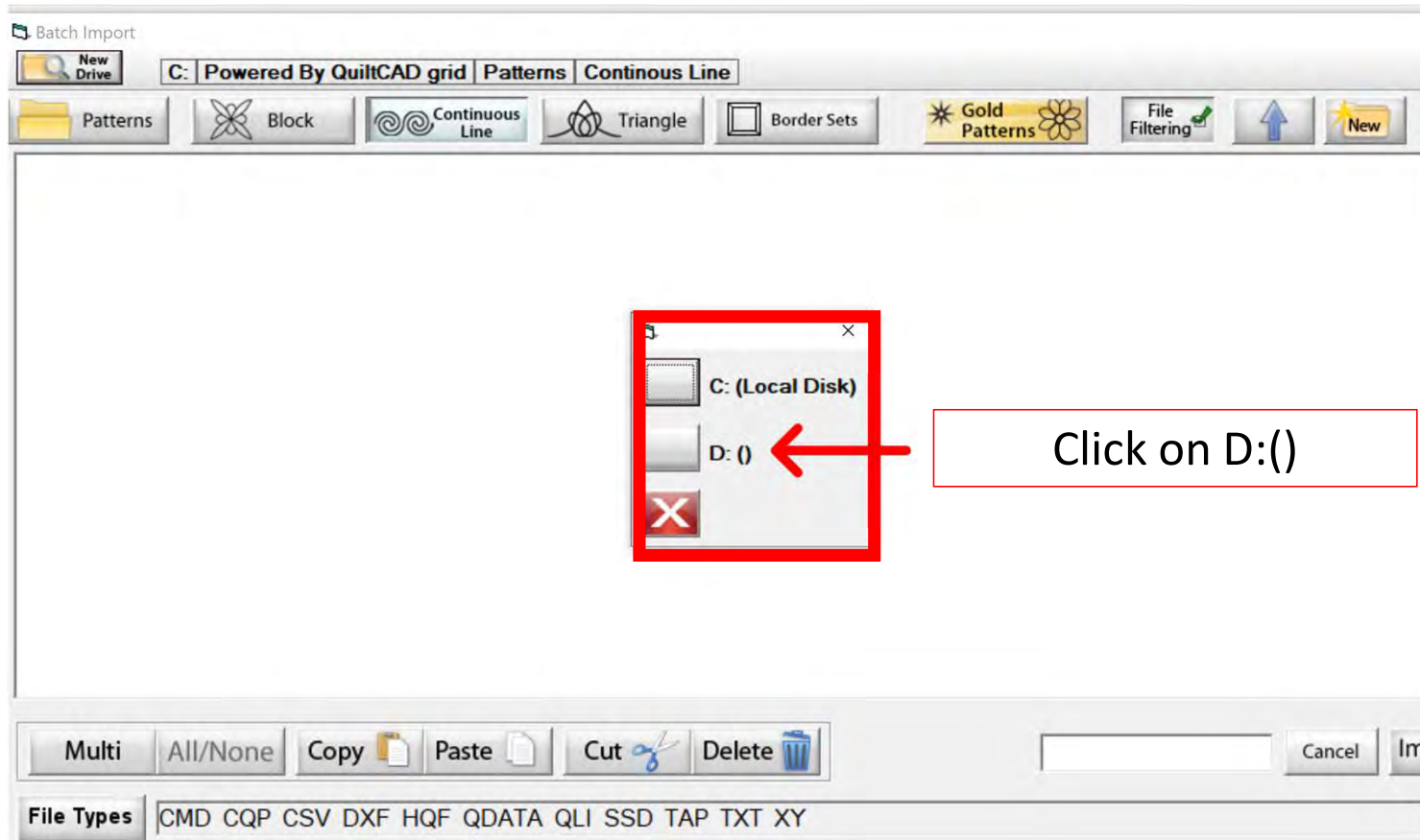

Plug-Ins Batch Import continued...

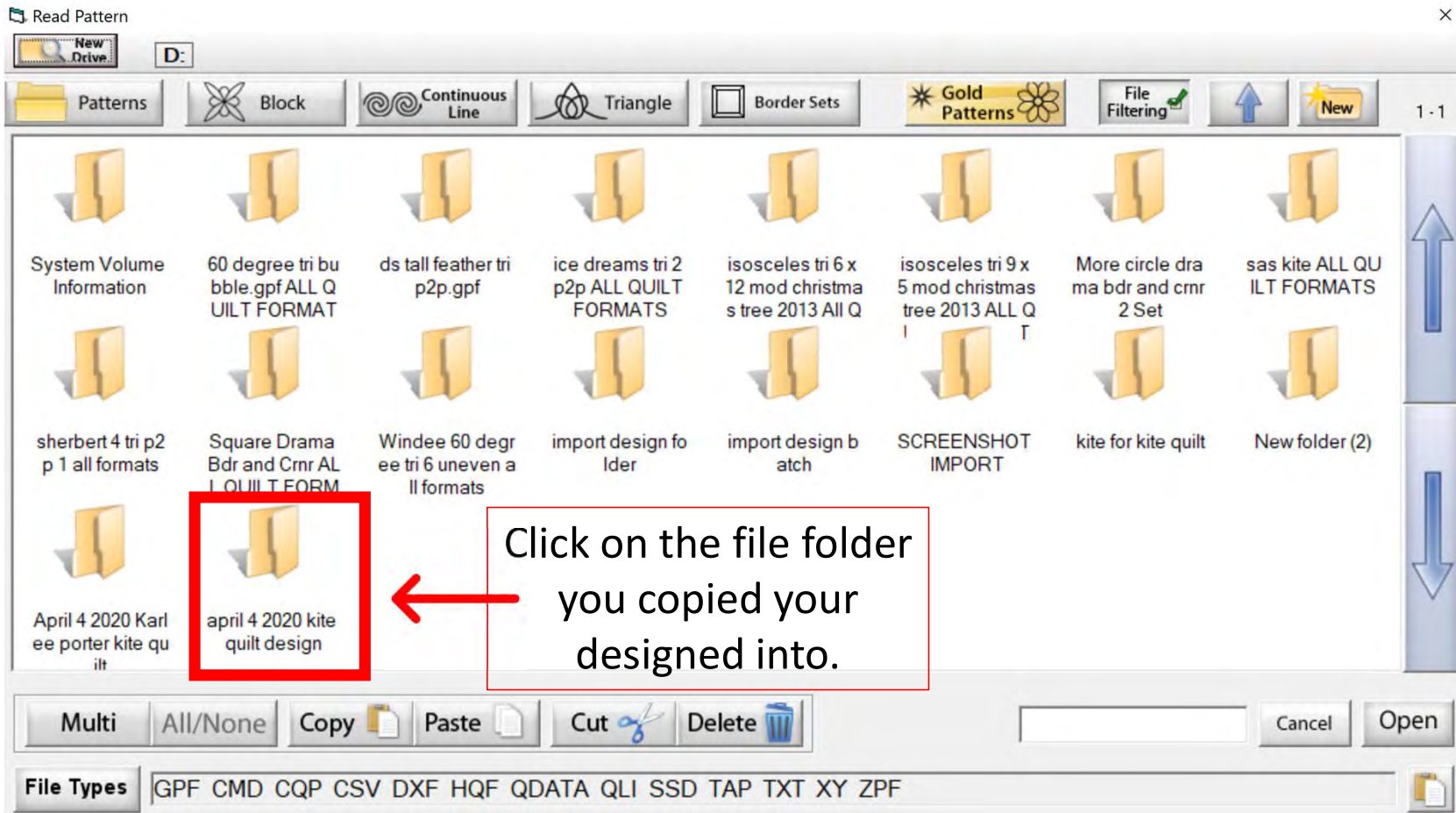

Plug-Ins Batch Import continued...

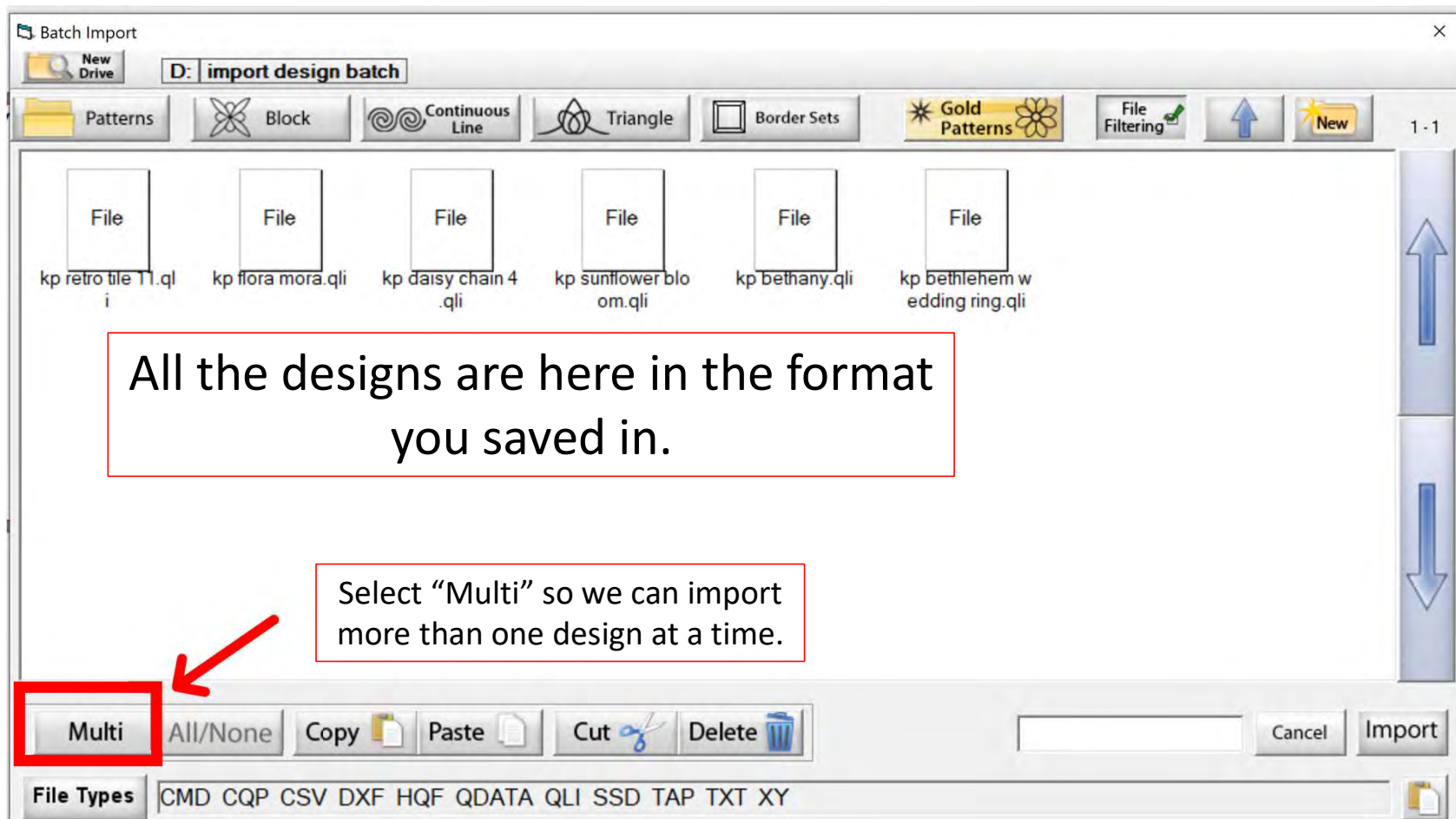

Plug-Ins Batch Import continued...

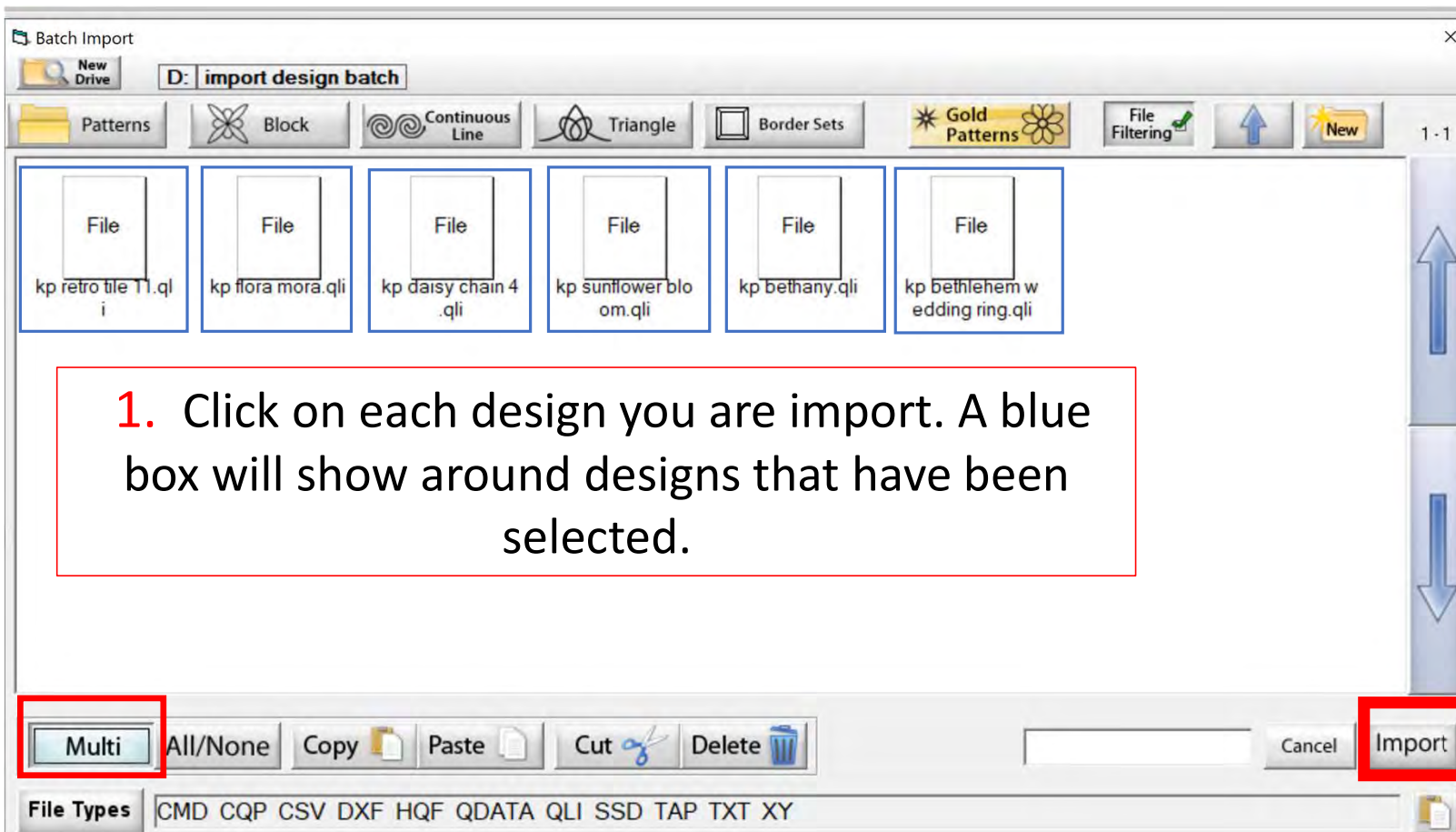

1. Click on each design you are import. A blue box will show around designs that have been selected.

2. Click on "Import" to import your designs.

Plug-Ins Batch Import continued. . .

Now that you have imported your designs, where did they go? Good question! They are in a new folder called **“Batch.”** This is a holding folder until you move your designs to a new folder you will make.

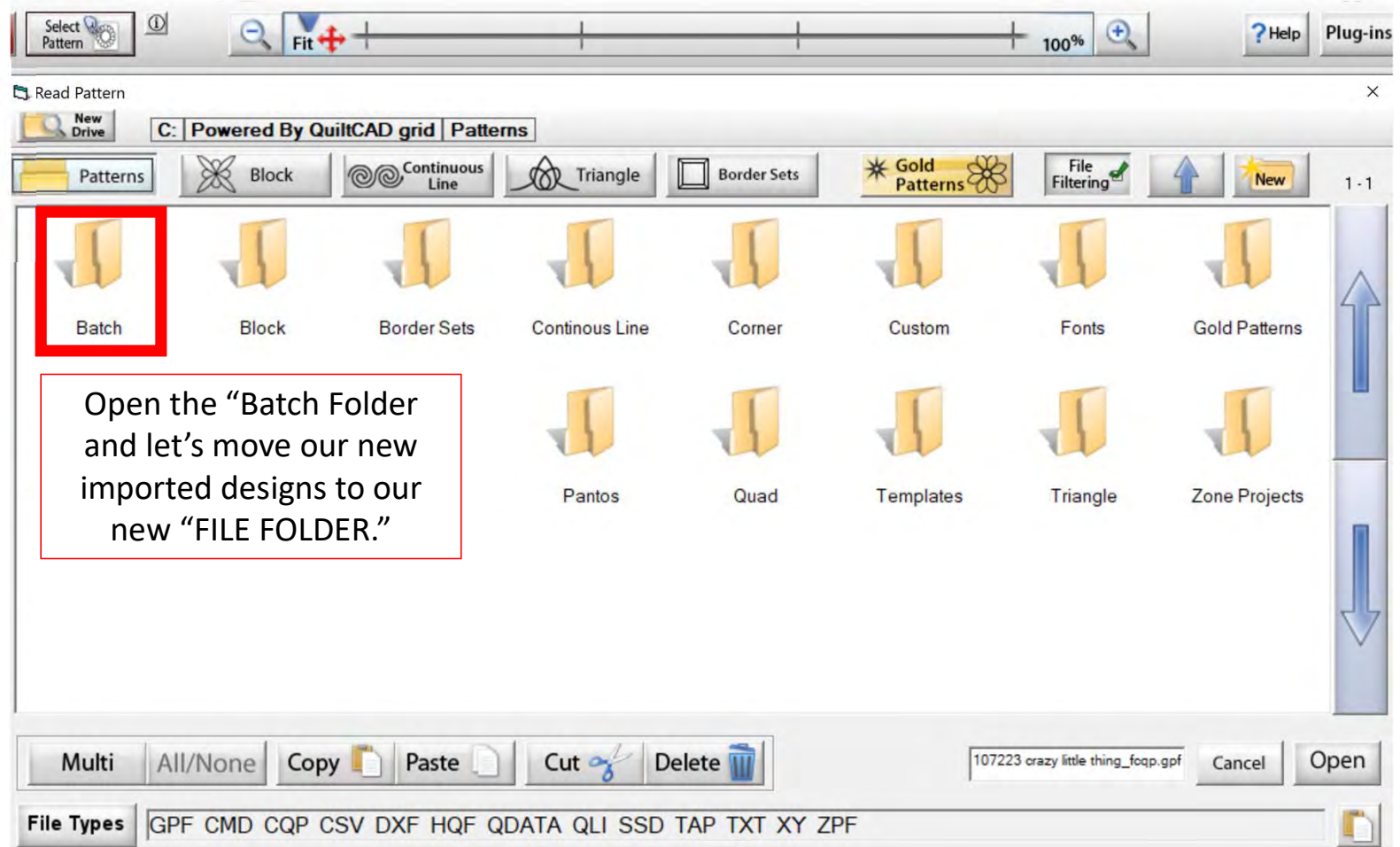

Plug-Ins Batch Import continued. . .

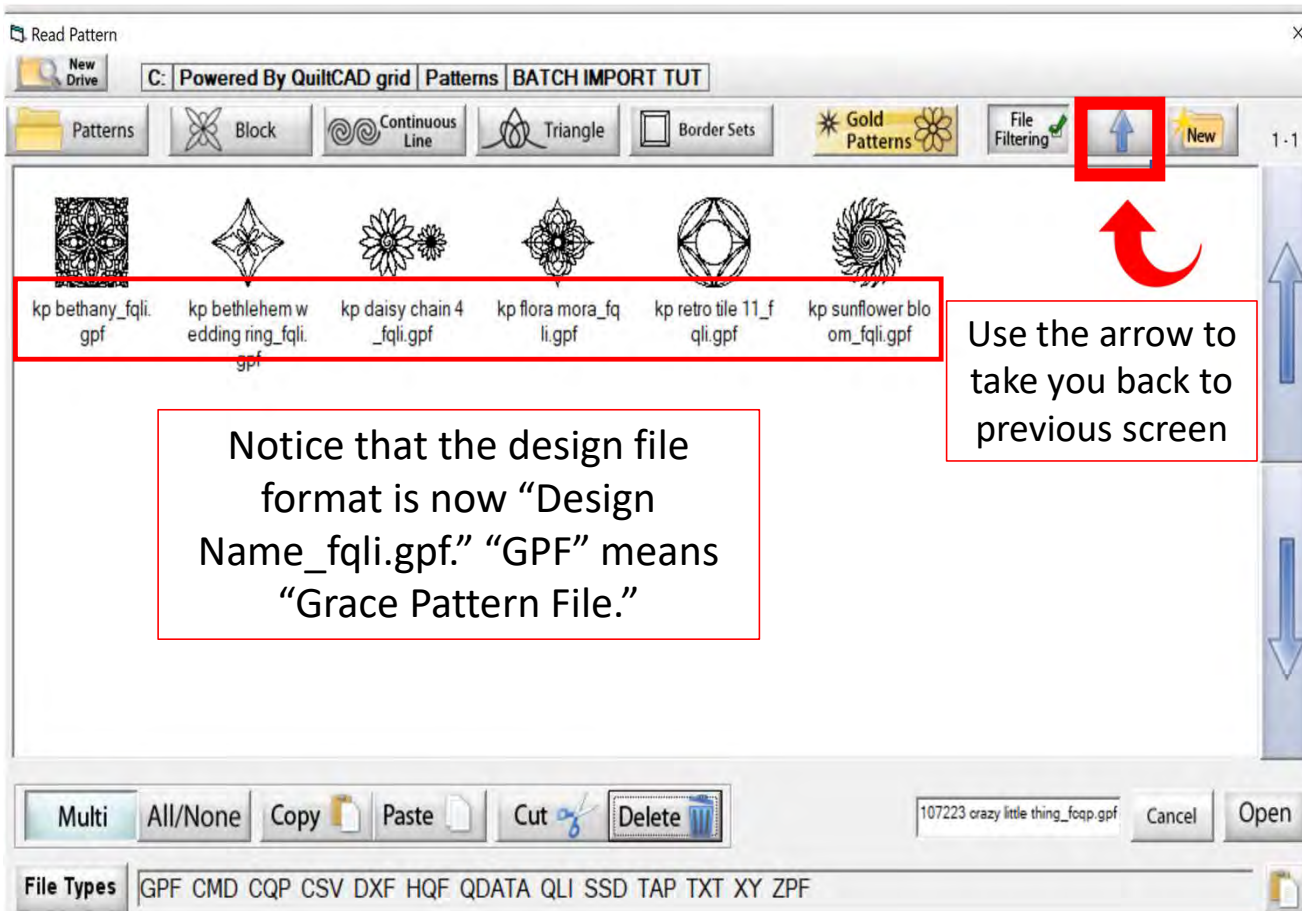

Use the arrow to take you back to previous screen

Notice that the design file format is now "Design Name_fqli.gpf." "GPF" means "Grace Pattern File."

Your open "Batch" folder will show you your newly imported designs. Let's move our designs to our new filing folder.

Click on the "Back Arrow" top right corner to go back to your files so that we can create a new file for these designs.

Plug-Ins Batch Import continued...

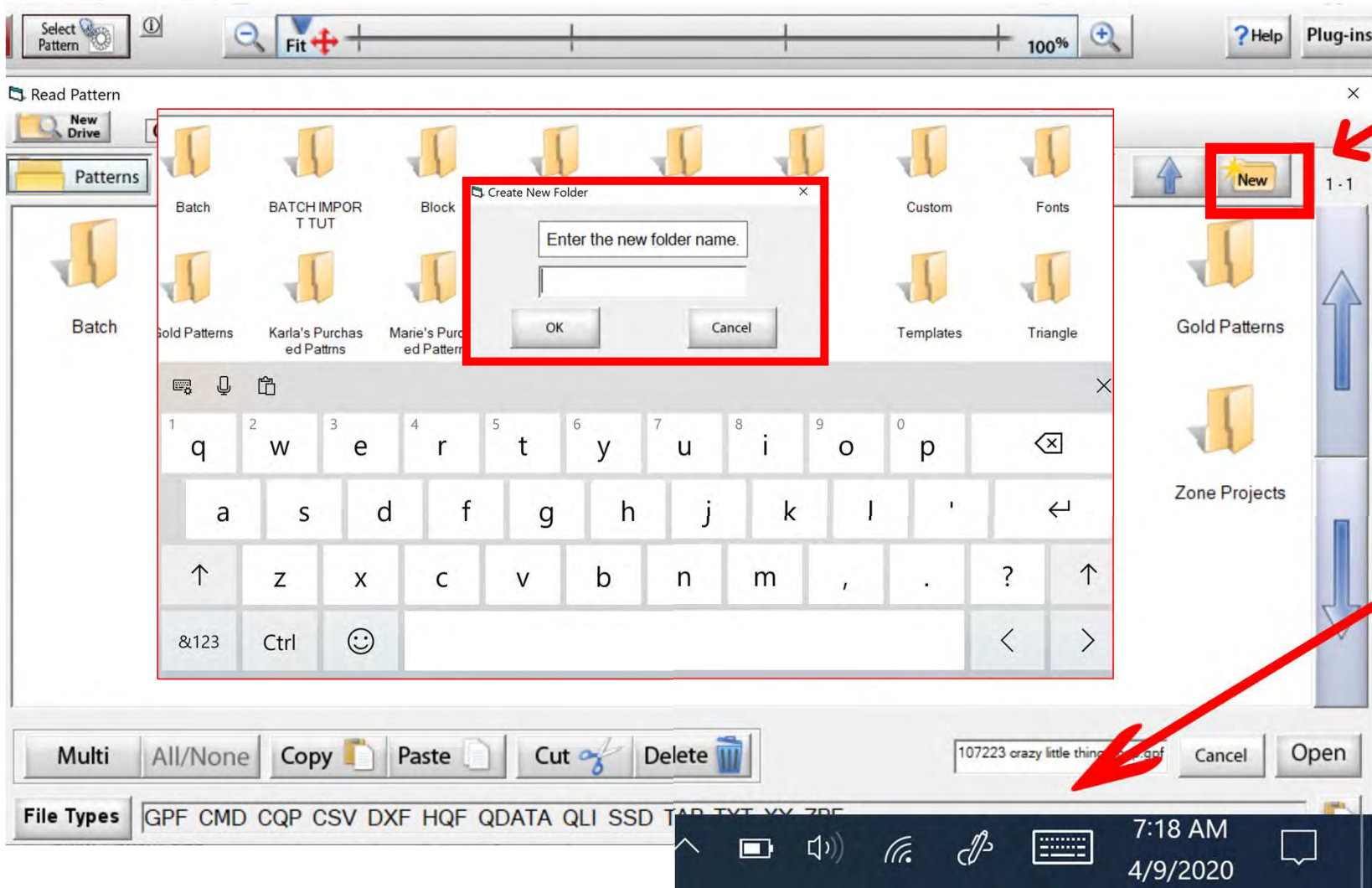

Click on "New." The "Create New File Folder" screen will popup. To enter the folder name, tap the keyboard icon on the lower left of tablet screen. Your keyboard will appear to type the file folder name.

Plug-Ins Batch Import continued...

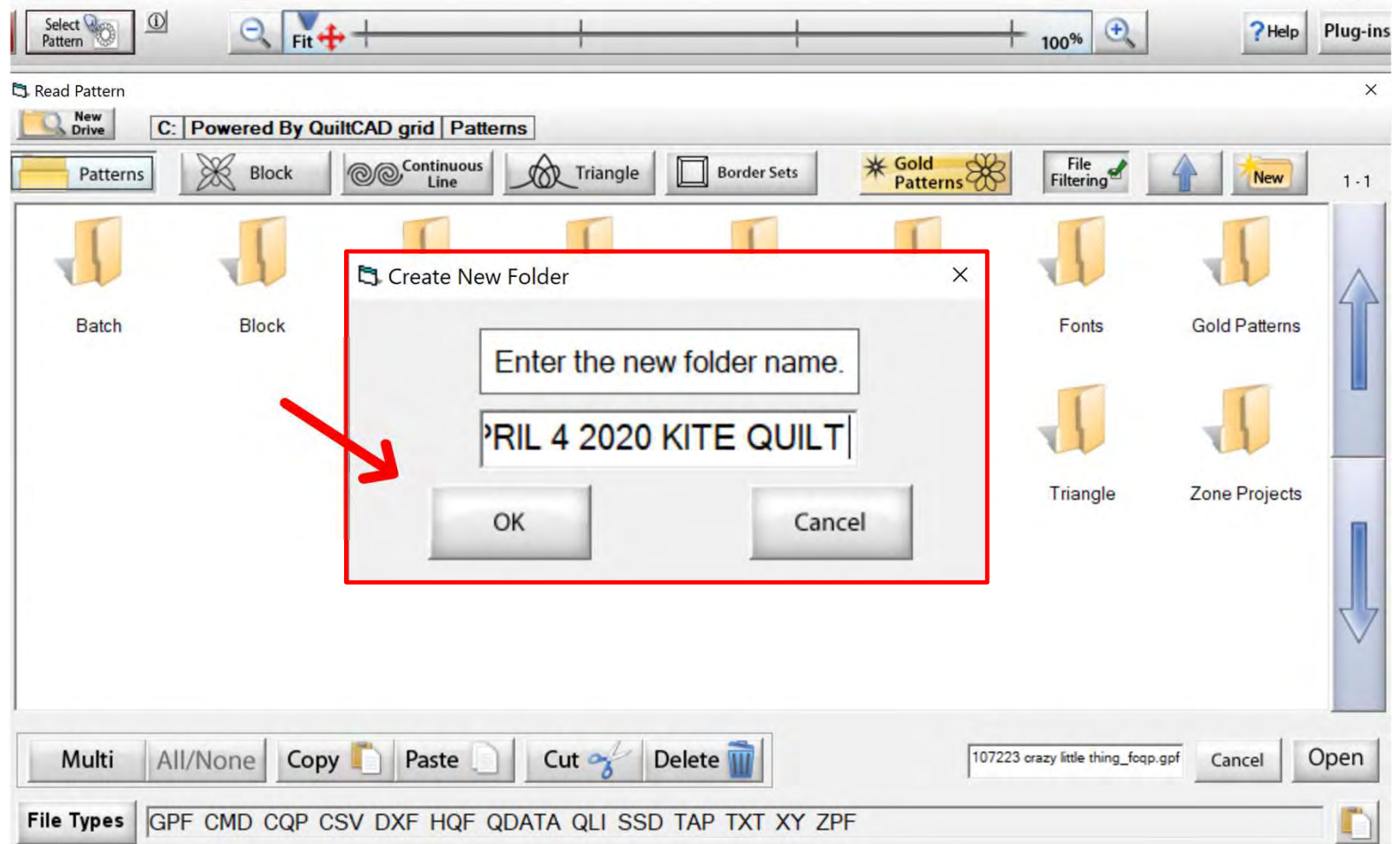

When you have finished entering the folder name of your choice, click on "OK."

Plug-Ins Batch Import continued...

Your new file folder is now ready to store designs. Click on the back arrow (top right) to find the batch folder and designs. We will cut them out of our "Batch Folder" and paste them into our new file folder.

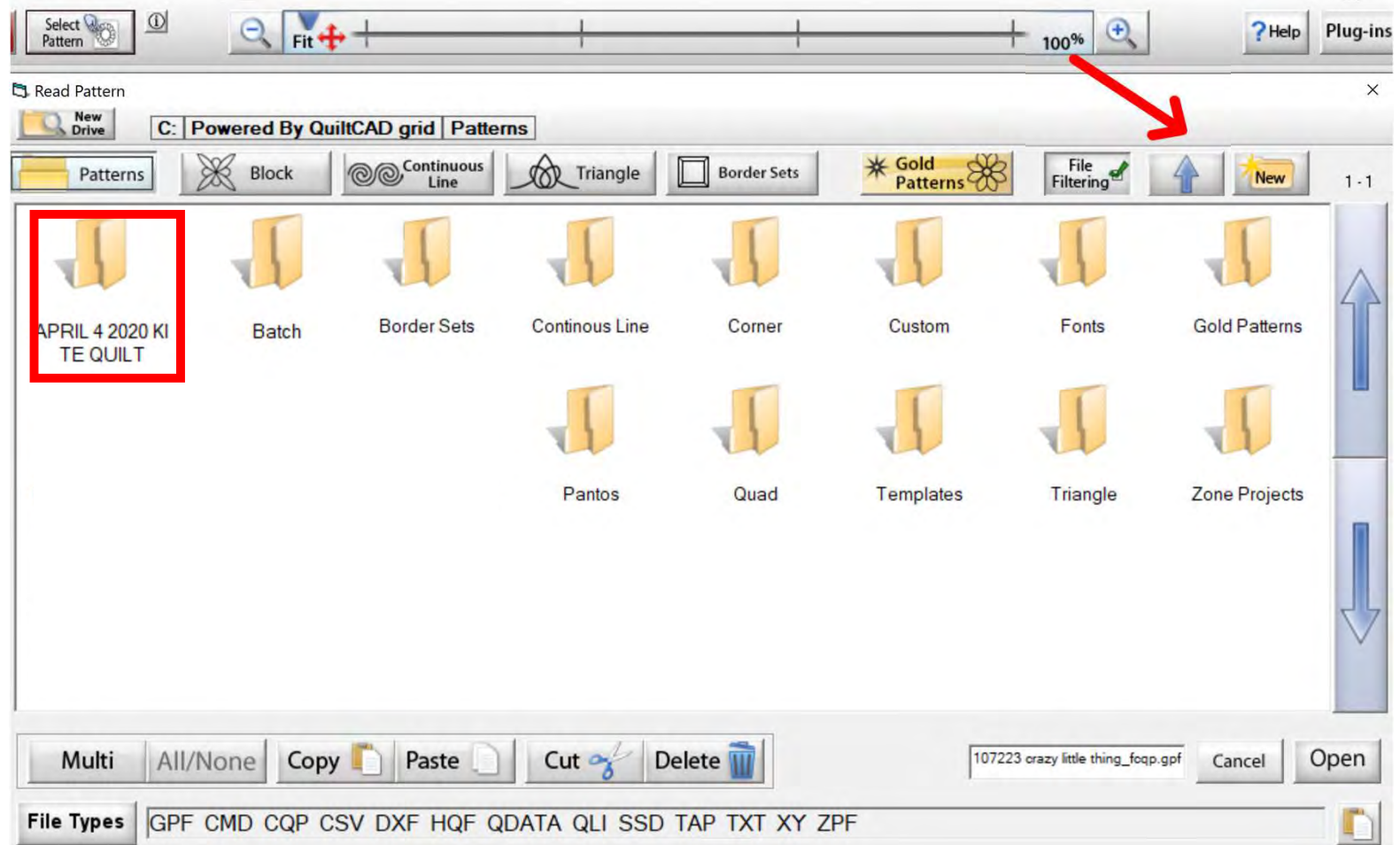

Plug-Ins Batch Import continued. . .

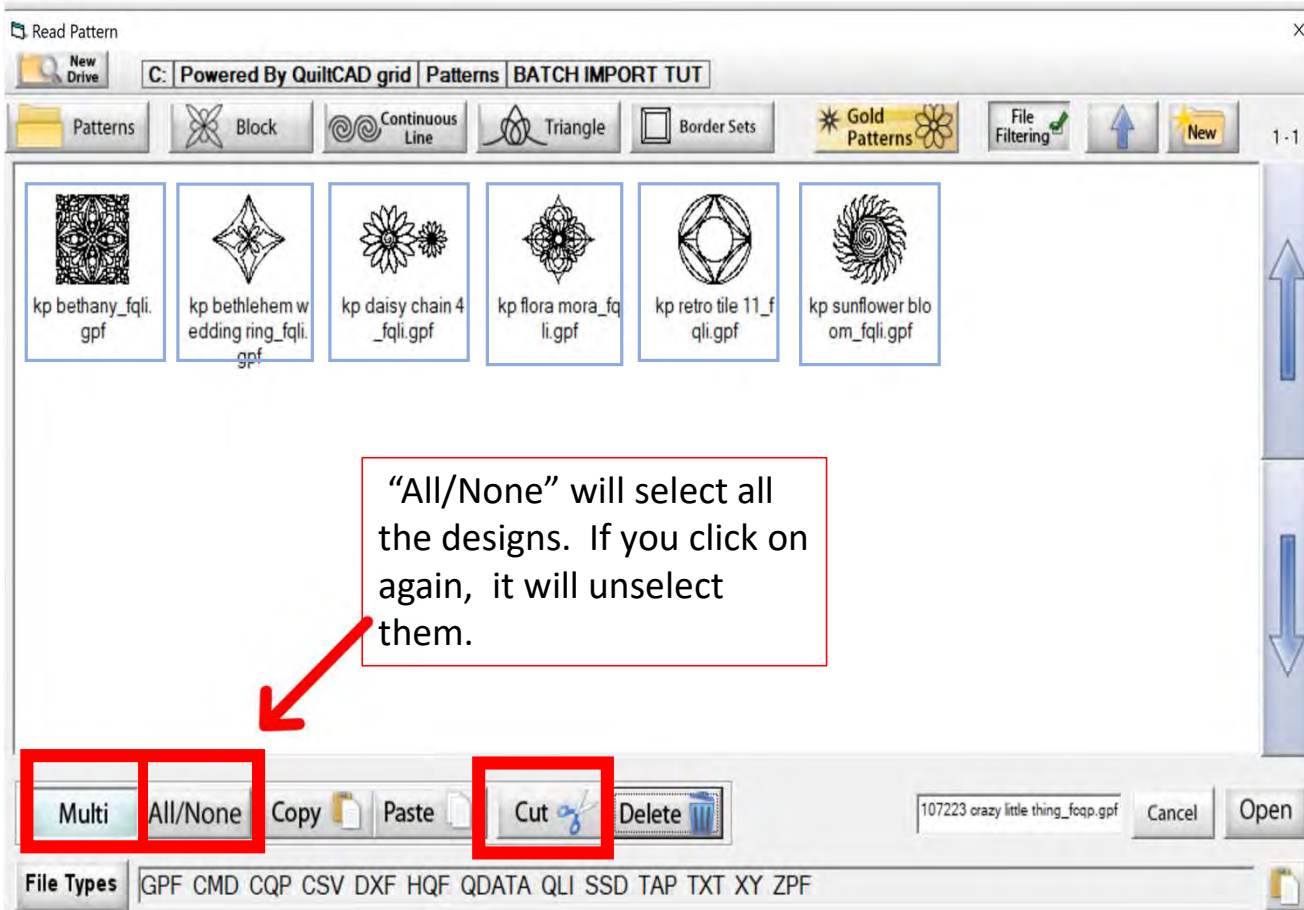

“All/None” will select all the designs. If you click on again, it will unselect them.

Click on “Multi” and “All/None” to select all the designs.

After selecting the designs you want to place in your new folder, click on “Cut.” Your designs will disappear. Click on your back arrow at the top right.

Plug-Ins Batch Import continued. . .

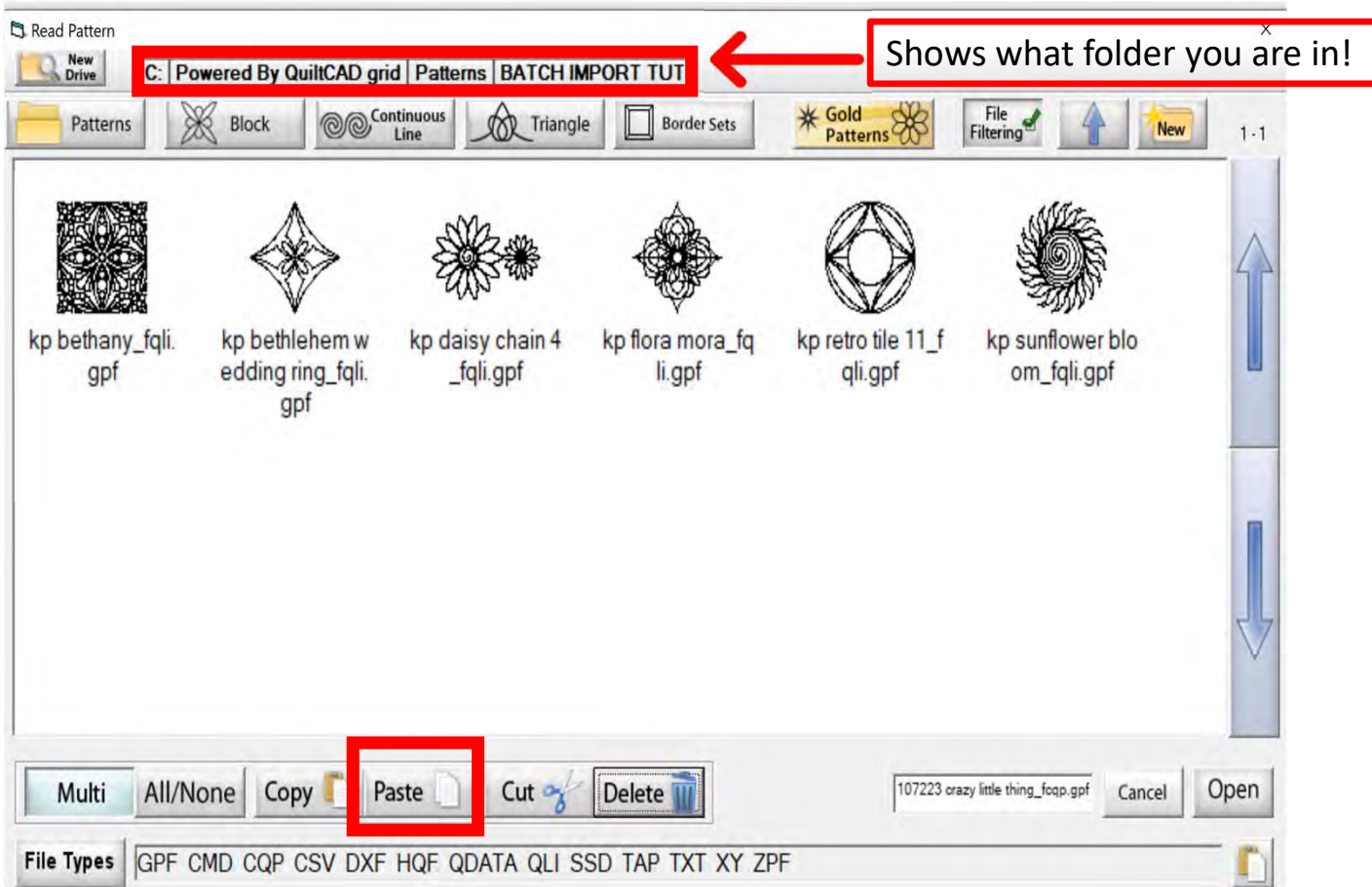

Open the new folder you made and click on "Paste." This will paste your designs into your new folder.

Now you are ready to start quilting your new designs!